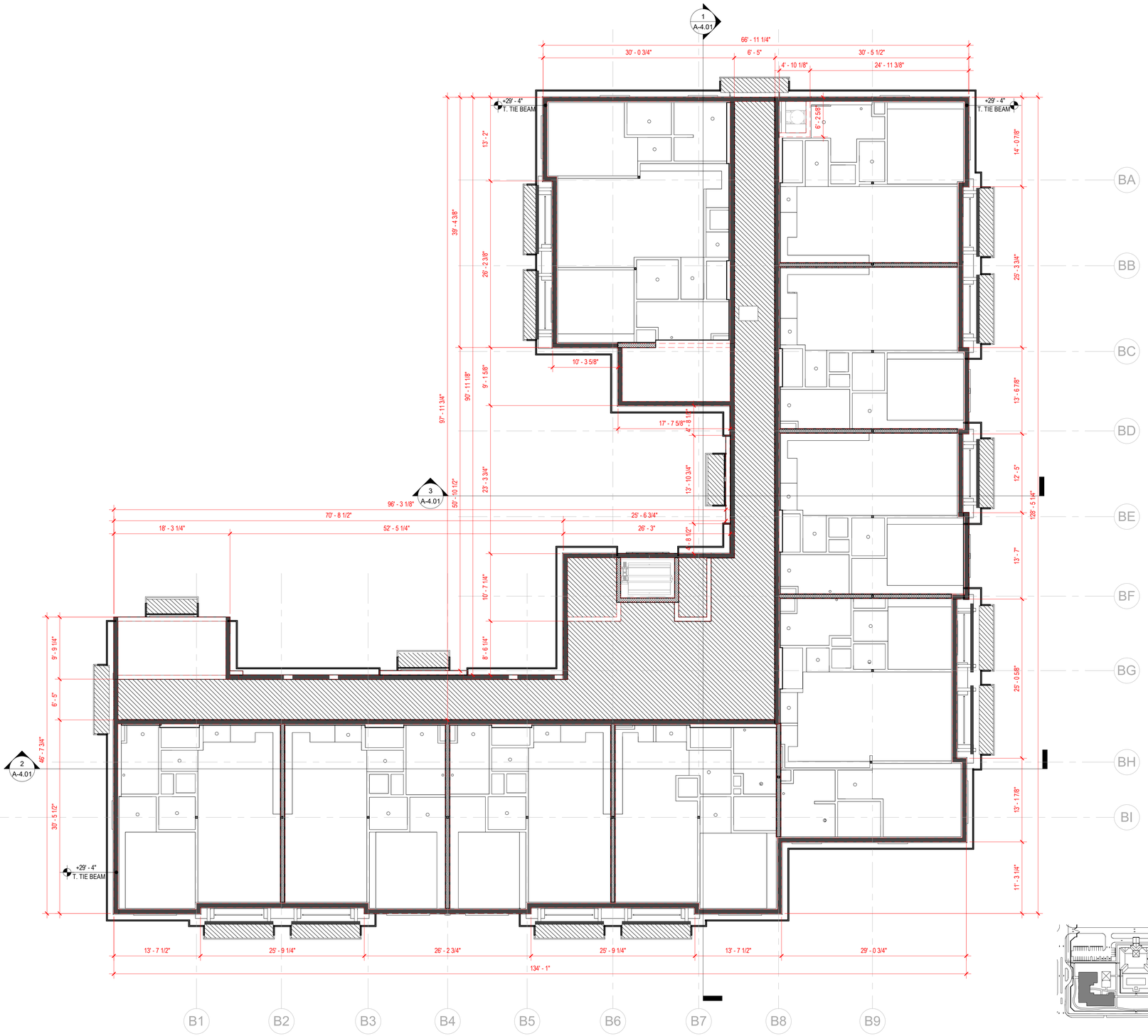

BLDG B - LOW ROOF PLAN

SCALE: 1/8" = 1'-0"

BUILDING A KEY PLAN

N.T.S.

CORWILARCHITECTS
4210 LAGUNA ST. CORAL GABLES FL. 33146
LIC.NO. AA-C002151 T.305.448.7383

PROJECT:

Casa Familia
Exceptional Housing for Exceptional People

10951 SW 84th ST,
MIAMI-DADE, FLORIDA 33173

OWNER:

ATLANTIC PACIFIC COMMUNITIES

161 NW 6th ST, Ste. 1020
Miami, Florida 33136

PHASE:

PERMIT SET

BLDG B - LOW ROOF PLAN

REVISIONS		
Rev #	Revision Description	Date
10	Coordin./Bulletin #6	09/20/24

ATLANTIC PACIFIC COMMUNITY BUILDERS

Bulletin #6

Date Received:
November 19th, 2024

SEAL:

THIS DRAWINGS IS THE PROPERTY OF CORWIL ARCHITECTS INC. UNLESS OTHERWISE PROVIDED FOR BY CONTRACT, THE CONTENTS OF THIS DRAWINGS ARE CONFIDENTIAL AND SHALL NOT BE TRANSMITTED TO ANY OTHER PARTY EXCEPT AS AGREED TO BY THE ARCHITECT/ENGINEERS.

DATE:	5-18-2020
JOB No.:	2019-20
DRAWN BY:	CDM
APPR BY:	AMC
PRINTED:	11/13/2024

10

A-2.07A